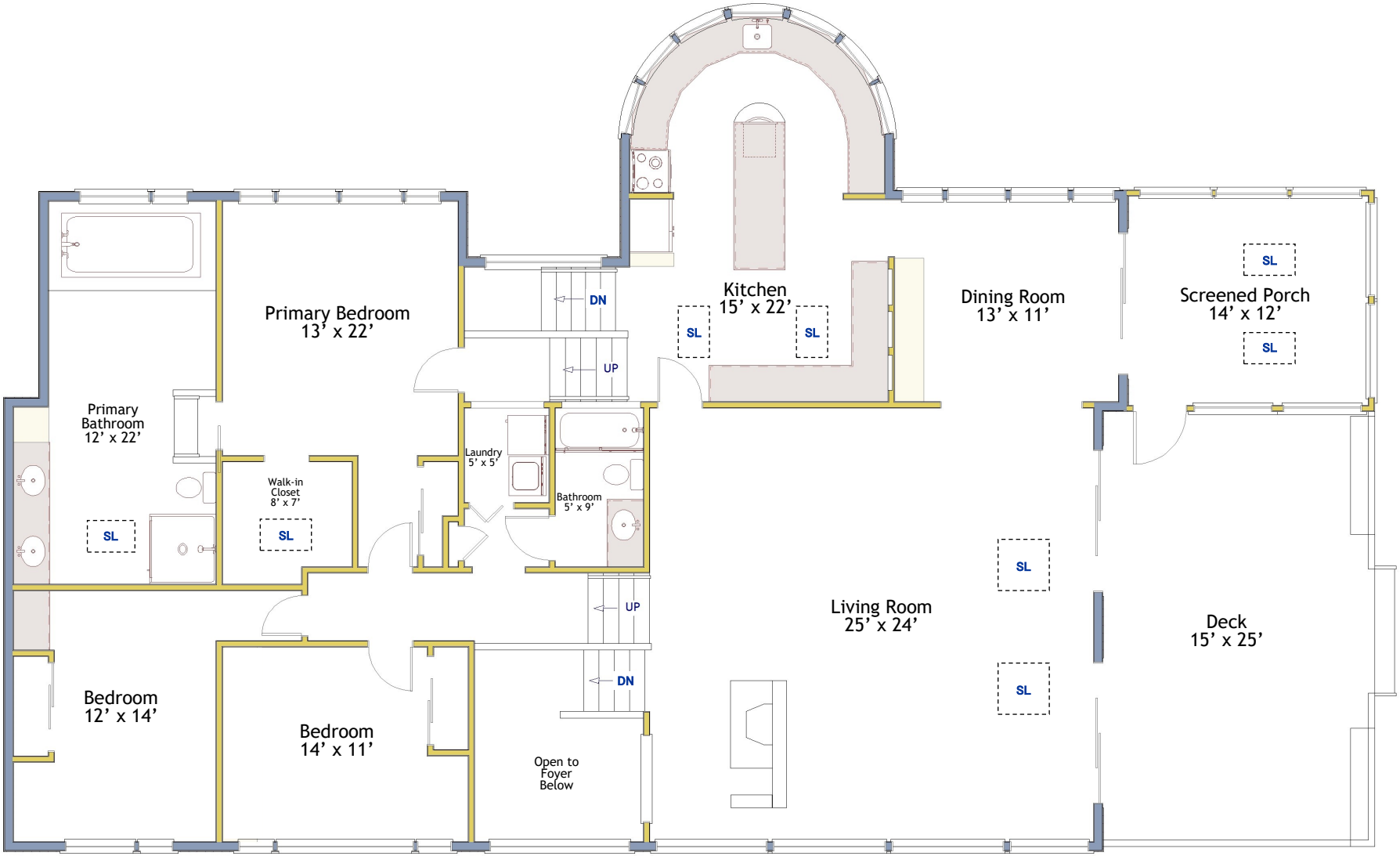

www.maccallumdesigns.com
978.930.3126
mike@maccallumdesigns.com

Main Level | 351 North Emerson Road - Lexington

Floor plans were created for the purpose of depicting the property’s characteristics and are not intended as record of the actual dimensions.

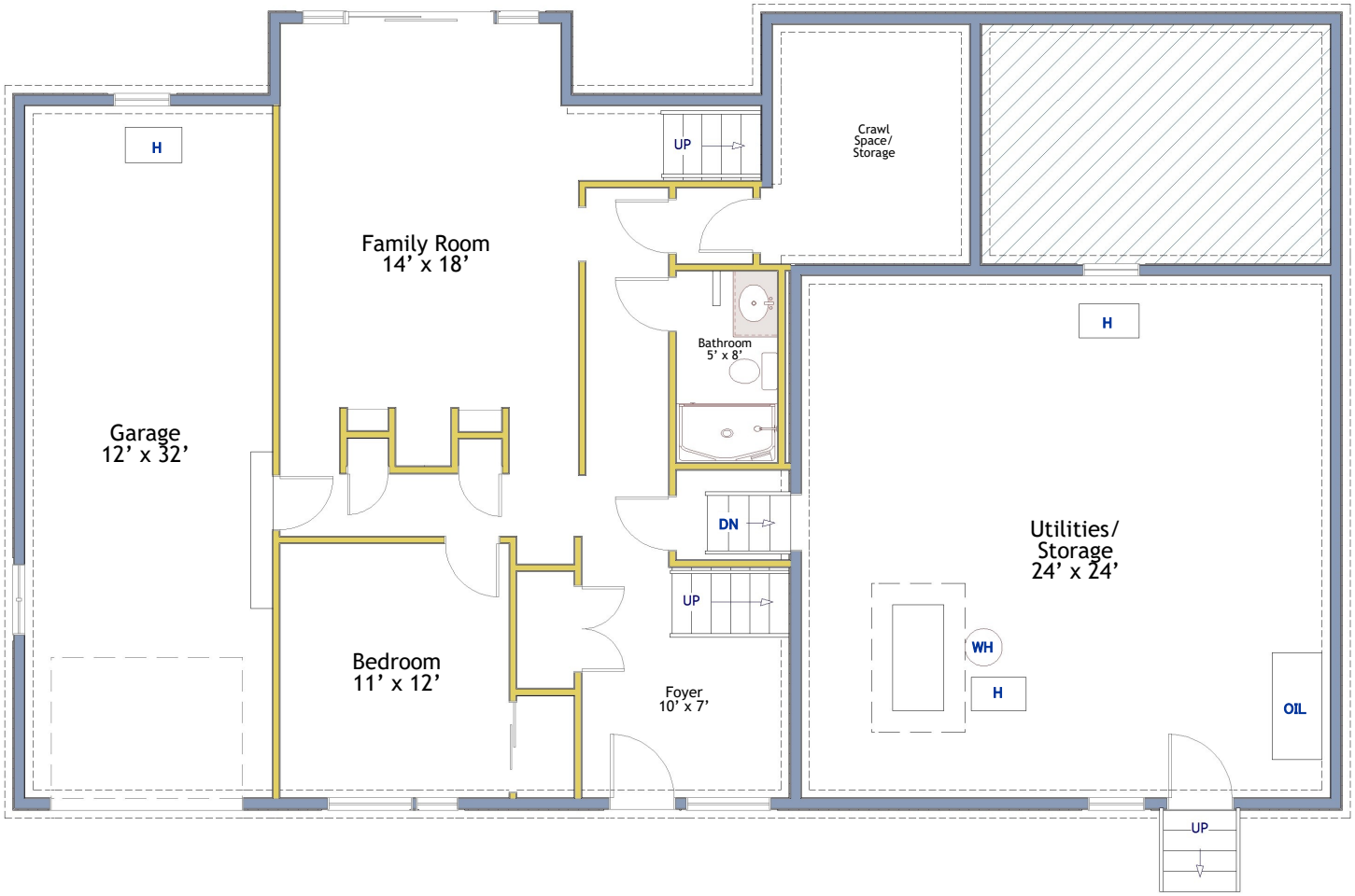

www.maccallumdesigns.com
978.930.3126
mike@maccallumdesigns.com

Lower Level | 351 North Emerson Road - Lexington

Floor plans were created for the purpose of depicting the property's characteristics and are not intended as record of the actual dimensions.